

**SOMERSET COUNTY 4-H
SMALL ANIMAL & HERPETOLOGY SHOW
SATURDAY, FEBRUARY 13, 2010**

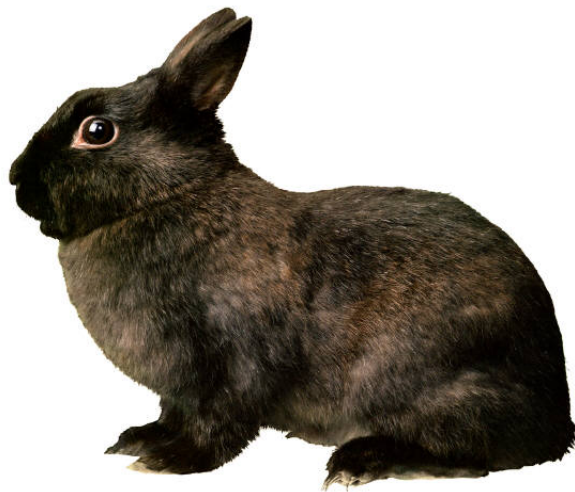
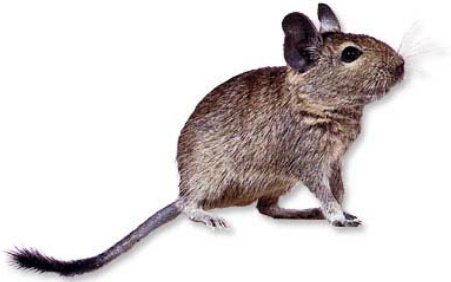

RABBIT, CAVY, SMALL ANIMAL, AND HERPETOLOGY SHOW

Sponsored by the

**SOMERSET COUNTY 4-H SMALL ANIMAL CLUBS AND THE
SOMERSET COUNTY 4-H SIDEWINDERS HERPETOLOGY CLUB**

**SOMERSET COUNTY 4-H SMALL ANIMAL & HERPETOLOGY CLUBS
SMALL ANIMAL & HERPETOLOGY SHOW
SATURDAY, FEBRUARY 13, 2010**

**The Ted Blum 4-H Center of Somerset County
310 Milltown Road
Bridgewater, NJ 08807-3551**

DOORS OPEN: 7:30 am – Judging to start promptly at 9:00 AM.

FEES: \$ 2.50 per animal, no matter what breed, type, class, or size.

CHECKS ONLY FOR ALL MAILED ENTRIES

**MADE PAYABLE TO: SOMERSET COUNTY 4-H SMALL ANIMAL CLUBS
OR (FOR HERPS & PHIBS): SIDEWINDERS CLUB C/O KAREN FISCH.**

**ENTRIES: ENTRIES ARE TO BE POSTMARKED NO LATER THAN
SATURDAY JANUARY 30.** An additional \$ 1.00 fee per animal will be charged for any entries postmarked after January 30. Postmark will determine late fee. **REGISTER EARLY.** Phone entries will not be accepted. Day of show entries will be accepted for a \$4.00 per animal fee. Day of show entries must be in showroom and registered prior to 8:00 AM to be eligible to show animals. There will be a \$ 1.00 fee for day of show substitutions. Substitution animals must be the same breed and class. All returned checks will be subject to bank fees.

SCRATCHES: NO REFUNDS

REFRESHMENTS: Breakfast and lunch items will be available as well as snacks and hot and cold beverages.

This is a 4-H show. All exhibits will be shown by the 4-H member. If the 4-H member is not present at the show, the exhibit will be scratched without refund. No changes of ownership will be accepted after initial registration.

Please register early to avoid late fees. Please send entries to the show secretaries listed at the top of the animal entry form.

This is a box show. No cages will be provided. Bring your own cages. Carrying cages must have leak proof bottoms. All animals will be carried to and from the judging table by the 4-H member. Exhibitors are responsible for being at the show table at the proper time.

Rabbits must be earmarked with the coop # in the right ear with black ink. Cavies will have their coop # taped to their right ear. Small animals and herpetology animals will have the coop # taped to the cage. If more than one animal is in the cage, the 4-H member must be with the animals to identify them to the judge. Coop # will be assigned and found on your judging card the day of the show.

Diseased stock will be removed from the showroom immediately! Please check animals for colds, ear canker, mites, fleas, and any other health flaws before you come to the show. NO REFUNDS!

Smoking is not permitted in the building. We assume no loss in case of fire, theft, or permanent destruction. Every precaution will be taken to insure safety and prevent loss. Parents will be responsible for their children's behavior. We expect the premises to be respected. Be courteous of one another and share space in the showroom.

Special events: Silent auction table. Any donation of an animal to the silent auction table must be approved by the show committee and come with a food dish, water bottle, box, and completed form with the animal's pertinent information (see attached form). Any animals not claimed from the auction will be returned to the donor.

Trophies: Trophies will be awarded to the best of show rabbit, cavy, small animal, and herp. Rosettes will be awarded to the reserve best in show rabbit, cavy, small animal, and herp. Best of breed trophies will be awarded to each best of breed rabbit and cavy, when the breed is represented by at least 5 different exhibits and 3 different exhibitors. Otherwise, a rosette will be awarded. Sponsored trophies are awarded regardless of the number of exhibits. Rosettes will be awarded to each reserve best of breed rabbit and cavy. Rosettes will be awarded to each best of breed and reserve best of breed for all small animals. Trophies will be awarded to small animals only if sponsored. Danish ribbons to all exhibits: excellent, very good, good. Prep entries are noncompetitive and are not judged. Prep members will receive only judge's comments and a participation ribbon.

Judging will be by breed standards. There will be no judging for best of variety. There will be no judging for best of class. Decisions of the judges are final.

If you have any questions about showing rabbits, cavies, or small animals, please contact Laurie Hazen at (908) 722-4948 or lhazen07@verizon.net .

If you have any questions about showing herpetology animals, please contact Karen Fisch at (908) 722-3120 or fischfoot@verizon.net .

Directions to the

TED BLUM 4-H CENTER OF SOMERSET COUNTY **310 Milltown Road, Bridgewater, NJ 08807-3551**

From Northeast:

1. Travel Route 78 West – merge into Route 287 South (Somerville),
2. Travel Route 287 South onto Route 202/206 South (202 & 206 will split),
3. Merge onto Route 202 South (Flemington) (202 goes over the Somerville Circle),
4. Travel route 202 South (about 3 miles),
Note: Railroad overpass, “4-H is TOPS” sign, on overpass.
5. Turn right at Milltown Road (before light),
6. 4-H Center is on the right.

From East:

1. Travel Route 287 North,
2. Take Exit 14B (left lane) and merge onto Route 22 West (Somerville),
3. Travel Route 22 West to Milltown Road (about 5 ½ miles),
4. Take Milltown Road jug handle on the right (crosses route 22),
5. Travel Milltown Road, turn right at railroad overpass, continue to travel Milltown Rd.
6. 4-H Center is on left.

From Southwest:

1. Travel Route 202 North (4-H Center about 9 miles form Flemington Circle),
2. Take Milltown Road jug handle on the right (crosses Route 202),
3. Milltown Road (about ¼ mile),
4. 4-H Center on the right.

From the West:

1. Travel Route 22 East,
2. Make a right turn at Milltown Road (traffic light),
3. Travel Milltown Road, turn right at railroad overpass, continue to travel Milltown Rd.
4. 4-H Center is on left.

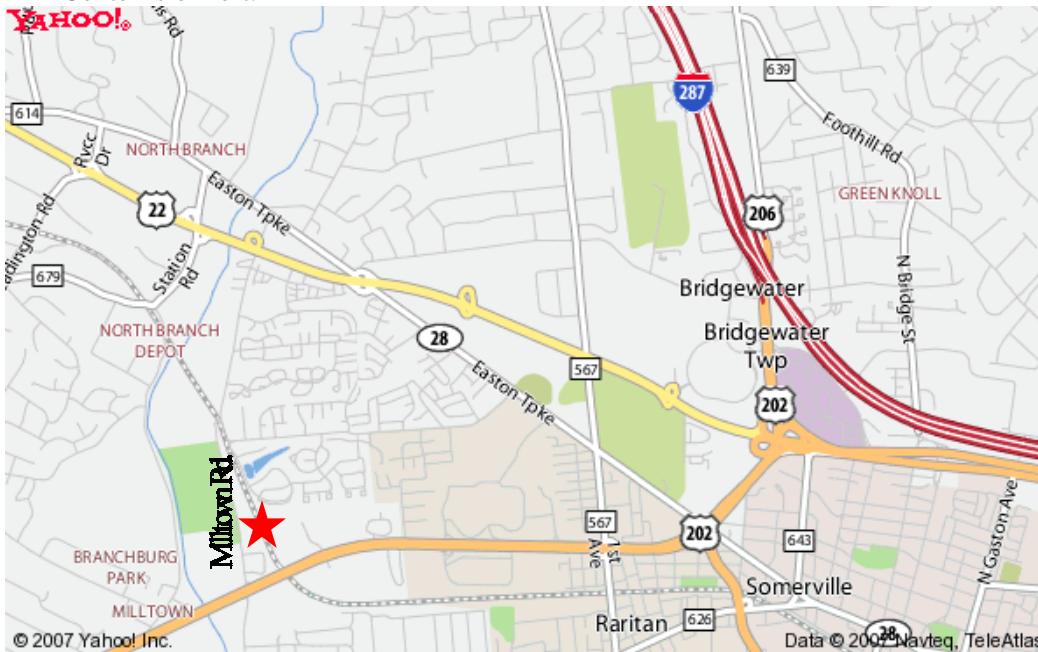

RABBIT REGISTRATION FORM

Mail check and entry to: Ruth McKean, 21 E Cliff Street, Somerville, NJ 08876
Checks made payable to Somerset County 4-H Small Animal Clubs

NAME: _____ ADDRESS: _____

CITY/STATE: _____ ZIP: _____ PHONE: _____ EMAIL: _____

COUNTY: _____ GRADE: _____ CLUB: _____ PREP: _____

COOP#	EAR#	BREED	SEX (B/D)	COLOR	JR	SR (over 6 months)	DOE & LITTER

Total entries \$ @ 2.50 each: _____ Late fees: _____ Total enclosed: _____

CAVY REGISTRATION FORM

Mail check and entry to: Ruth McKean, 21 E Cliff Street, Somerville, NJ 08876
Checks made payable to Somerset County 4-H Small Animal Clubs

NAME: _____ ADDRESS: _____

CITY/STATE: _____ ZIP: _____ PHONE: _____ EMAIL: _____

COUNTY: _____ GRADE: _____ CLUB: _____ PREP: _____

COOP#	EAR#	BREED	SEX (B/S)	COLOR	JR	INT	SR	SOW & LITTER

Total entries \$ @ 2.50 each: _____ Late fees: _____ Total enclosed: _____

SMALL ANIMAL REGISTRATION FORM

Mail check and entry to: Ruth McKean, 21 E Cliff Street, Somerville, NJ 08876
Checks made payable to Somerset County 4-H Small Animal Clubs

NAME: _____ ADDRESS: _____

CITY/STATE: _____ ZIP: _____ PHONE: _____ EMAIL: _____

COUNTY: _____ GRADE: _____ CLUB: _____ PREP: _____

COOP#	TYPE OF ANIMAL	SEX	COLOR

Total entries \$ @ 2.50 each: _____ Late fees: _____ Total enclosed: _____

HERPETOLOGY REGISTRATION FORM

Mail check and entry to: Sarah White, 228 Love Rd, Bridgewater, NJ 08807
Checks made payable to Sidewinders Herpetology Club c/o Karen Fisch

NAME: _____ ADDRESS: _____

CITY/STATE: _____ ZIP: _____ PHONE: _____ EMAIL: _____

COUNTY: _____ GRADE: _____ CLUB: _____ PREP: _____

COOP#	TYPE OF ANIMAL	SEX	COLOR

For coop #, use your initials and then number(s) of your choice. Before the show, clearly write number on the animal's cage/carrier (magic marker is fine).

Total entries \$ @ 2.50 each: _____ Late fees: _____ Total enclosed: _____

TROPHY SPONSORSHIP

**Support your breed! Deadline for award support is January 30.
Sponsored trophies are awarded even if there is only one entry in that breed.**

For rabbits, cavies, and small animals, please return this portion with check payable to Somerset County 4-H Small Animal Clubs and mail to:
Laurie Hazen, 174 Maple Street, Bridgewater, NJ 08807; ph: (908) 722-4948.

For herpetology and amphibian animals, please return this portion with check payable to Sidewinders Herpetology Club c/o Karen Fisch and mail to:
Karen Fisch, 6 Quail Court, Branchburg, NJ 08876; ph: (908) 722-3120.

NAME: _____

ADDRESS: _____

PHONE: _____

To be used for:

1st choice _____

2nd choice _____

3rd choice _____

TROPHIES: BEST OF BREED \$ 10.00

SILENT AUCTION ~ ANIMAL INFORMATION FORM

Bring this with you the day of the show with animal to attach to cage/box.

DONOR NAME: _____ PHONE: _____

ANIMAL TYPE: _____ BREED: _____ SEX: _____

AGE: _____ NAME: _____

House: IN / OUT (circle one) Type of food: _____

Good health and behavior? _____

Has animal been bred? _____ When? _____